

# Gemeindehaus in Ladakh

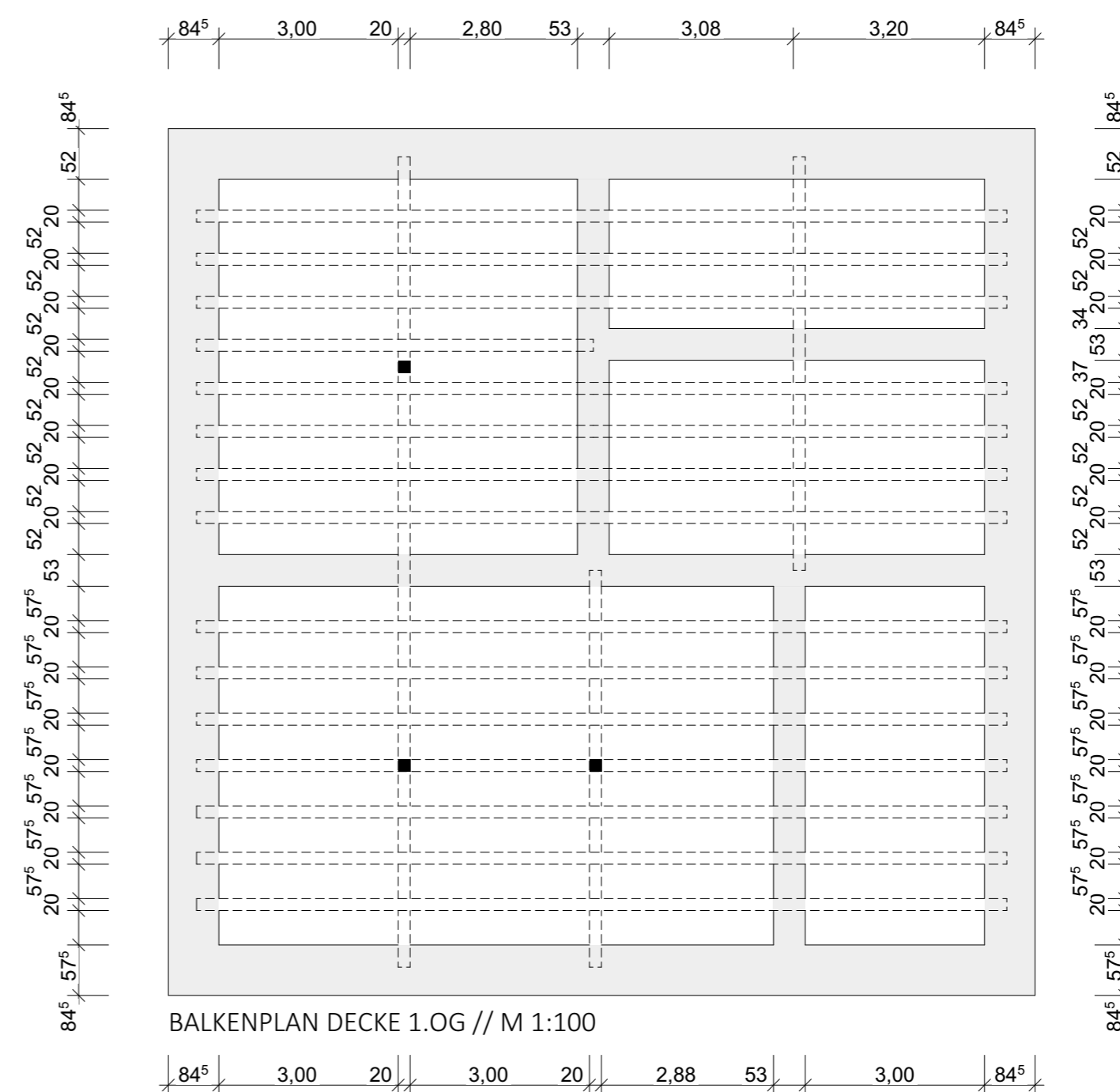

# Heiß & Kalt | Indien

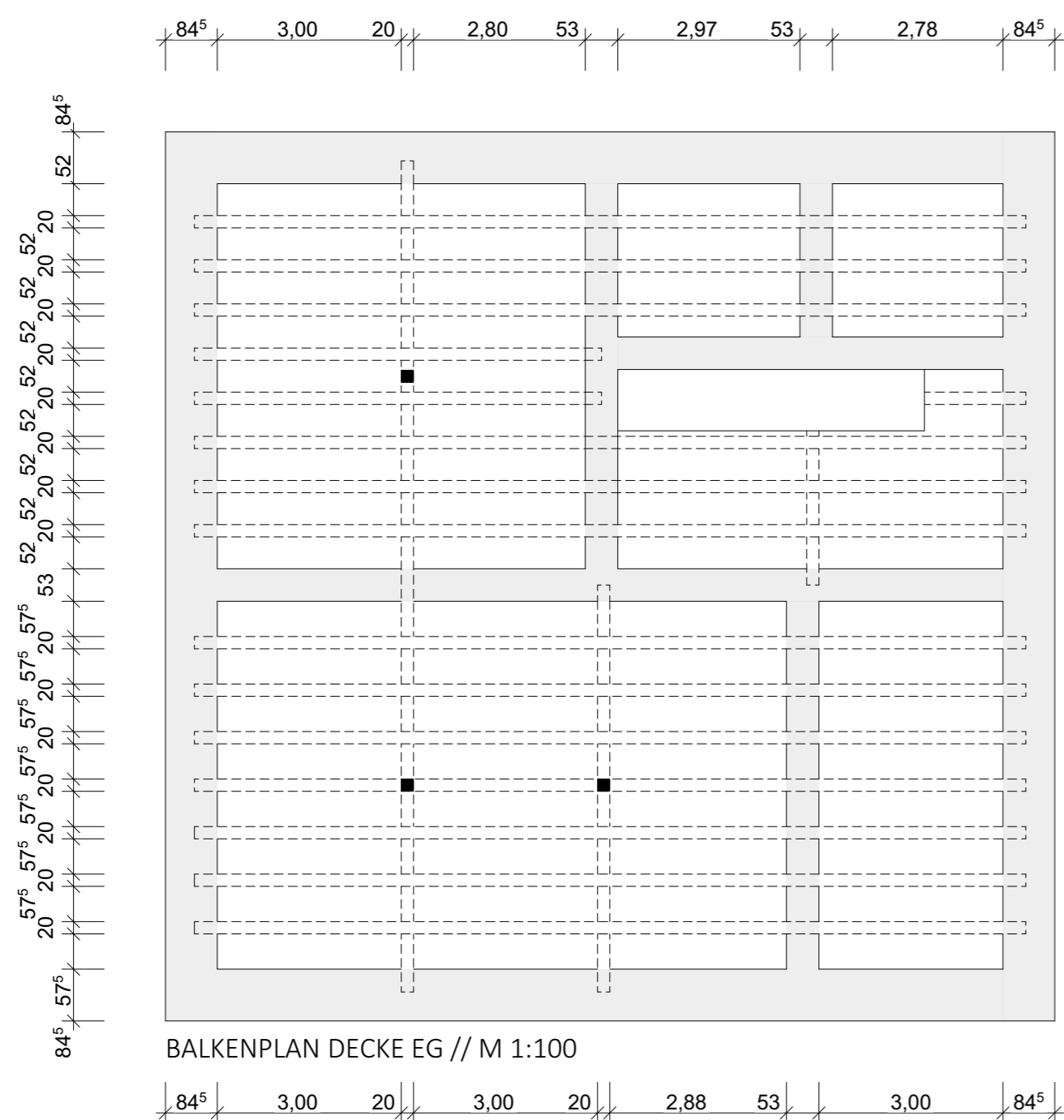
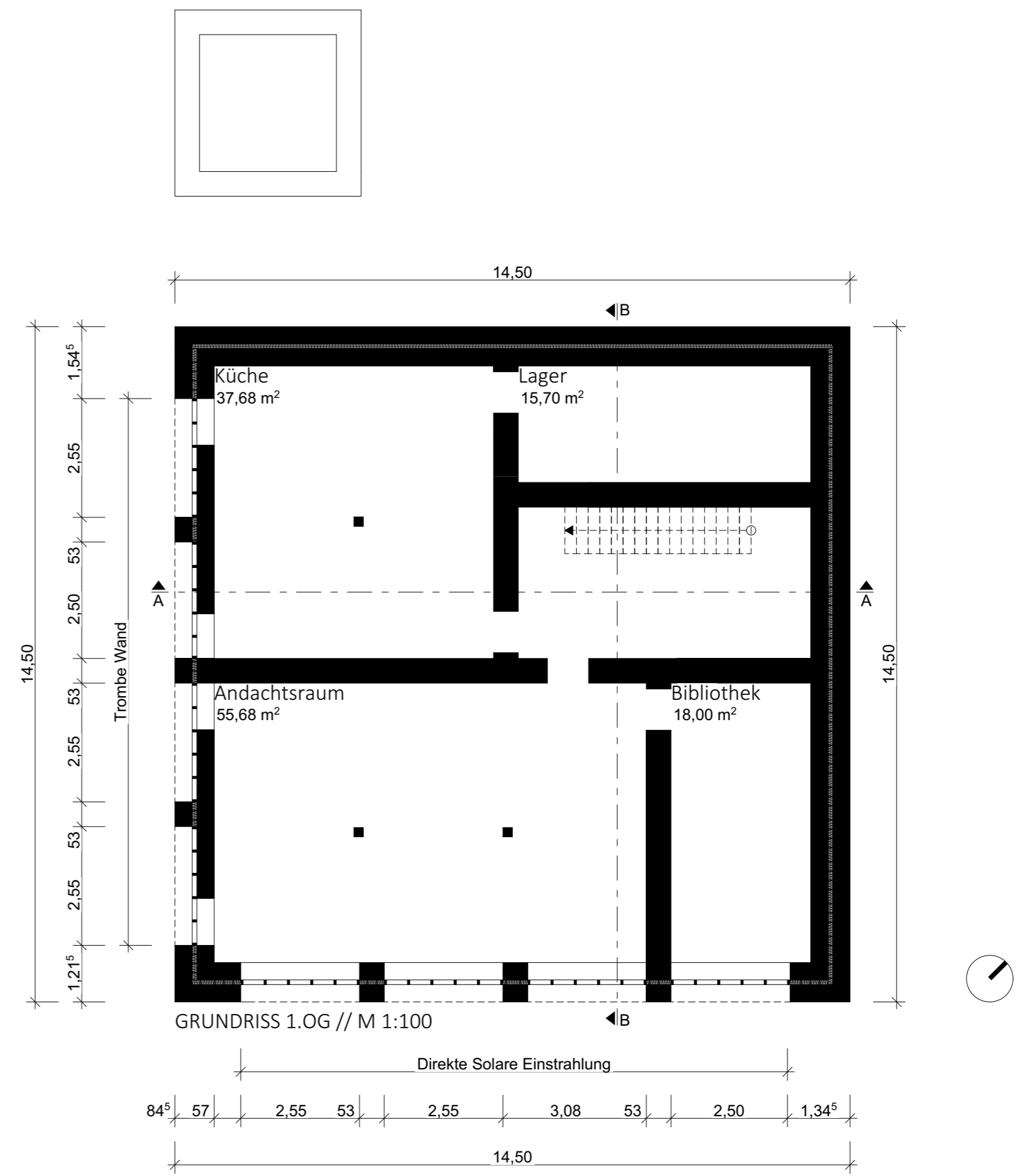
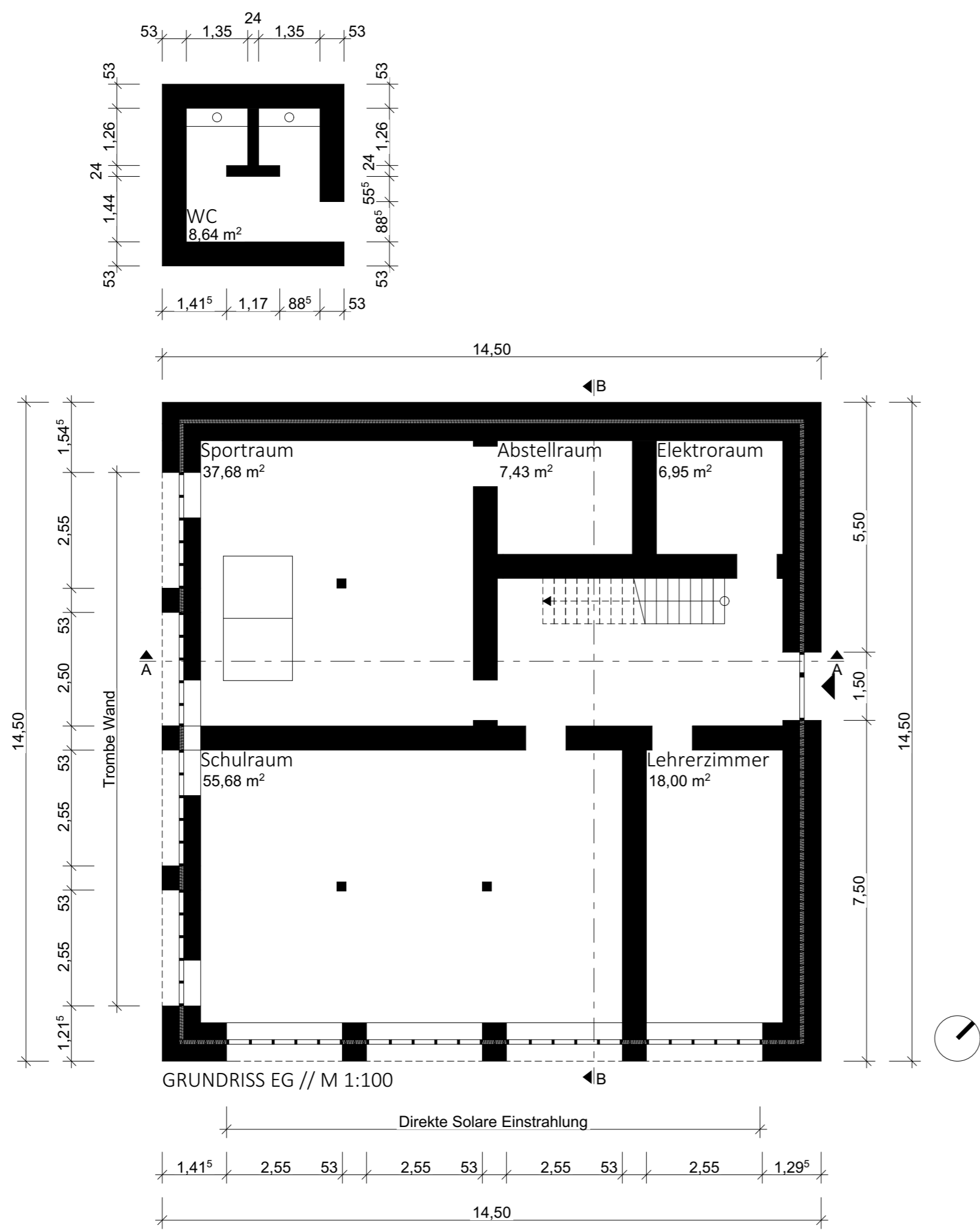
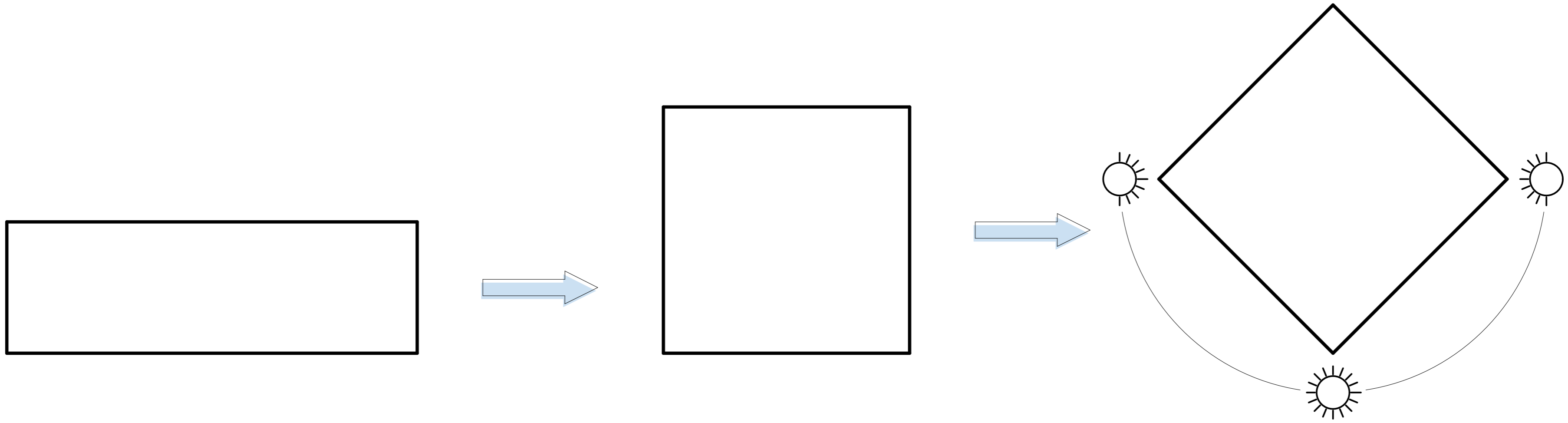
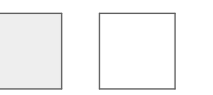
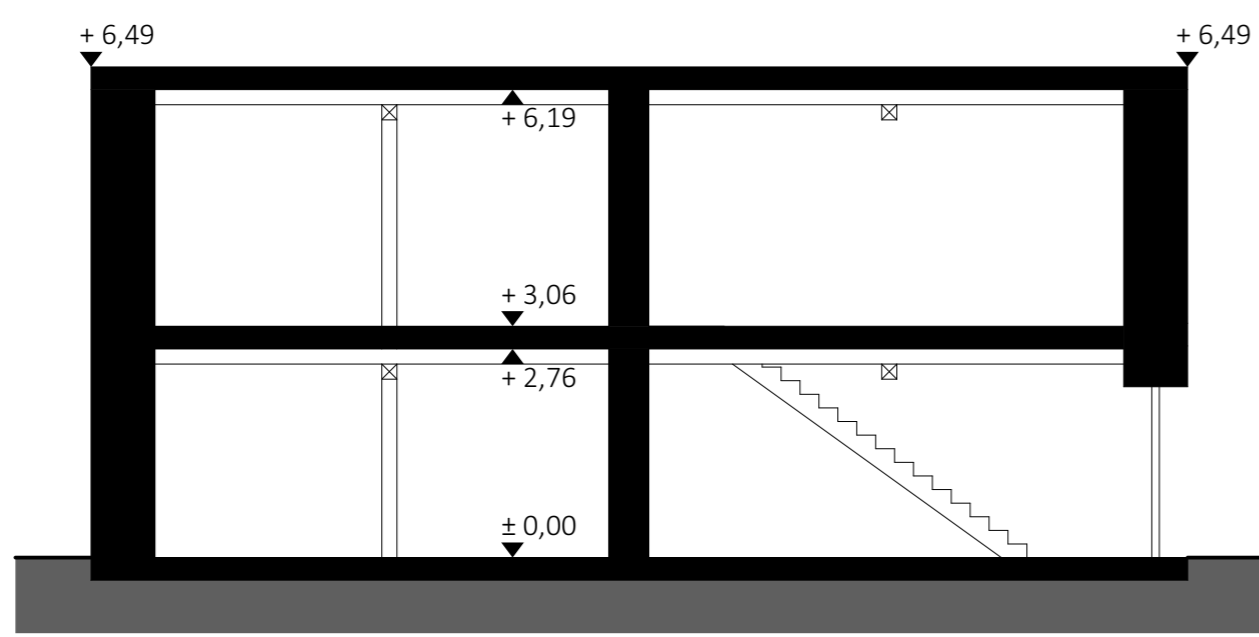

SCHNITT A-A // M 1:100

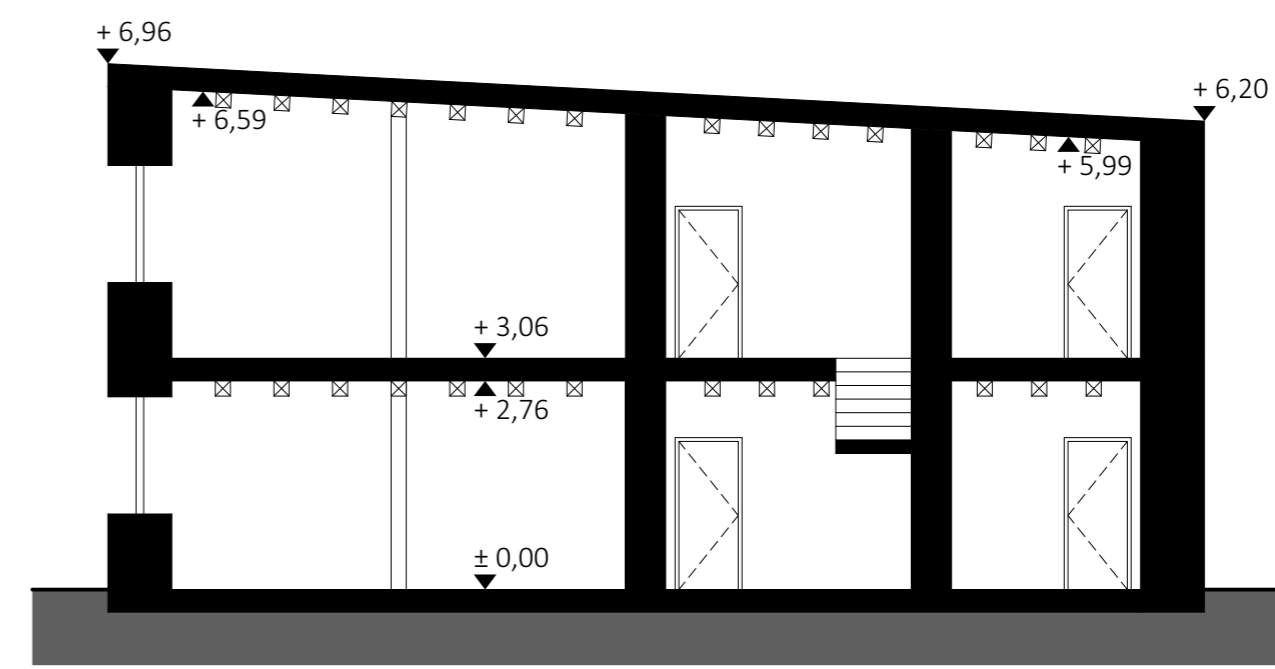

SCHNITT B-B // M 1:100

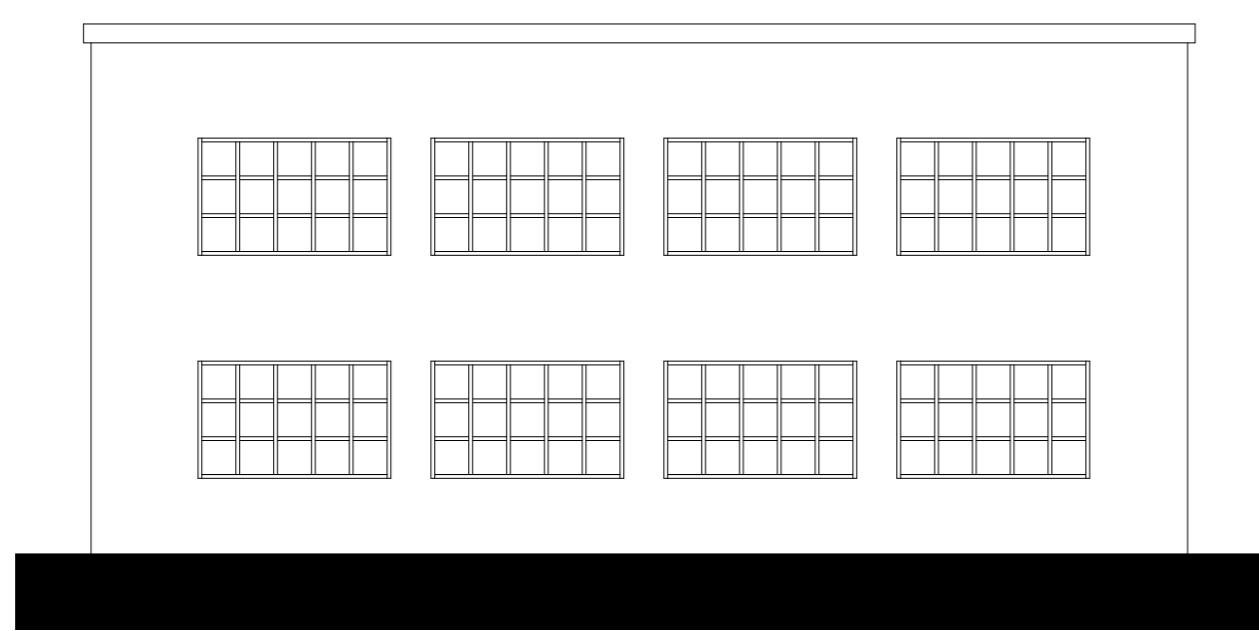

ANSICHT SÜD-OST // M 1:100

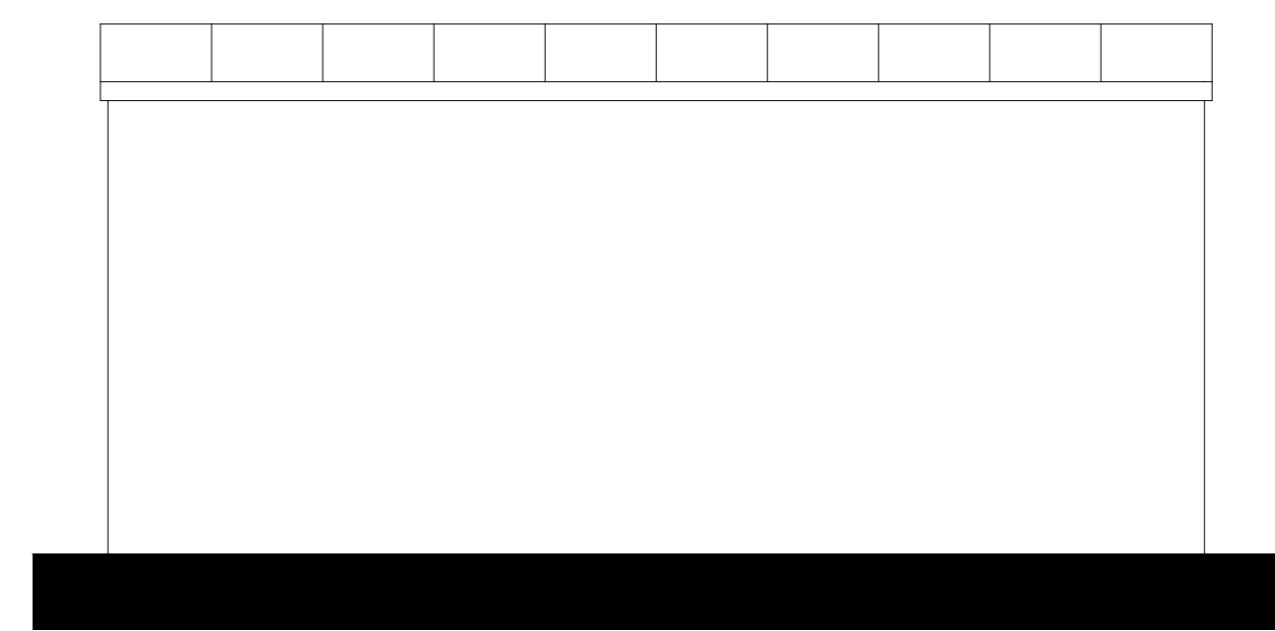

ANSICHT NORD-WEST // M 1:100

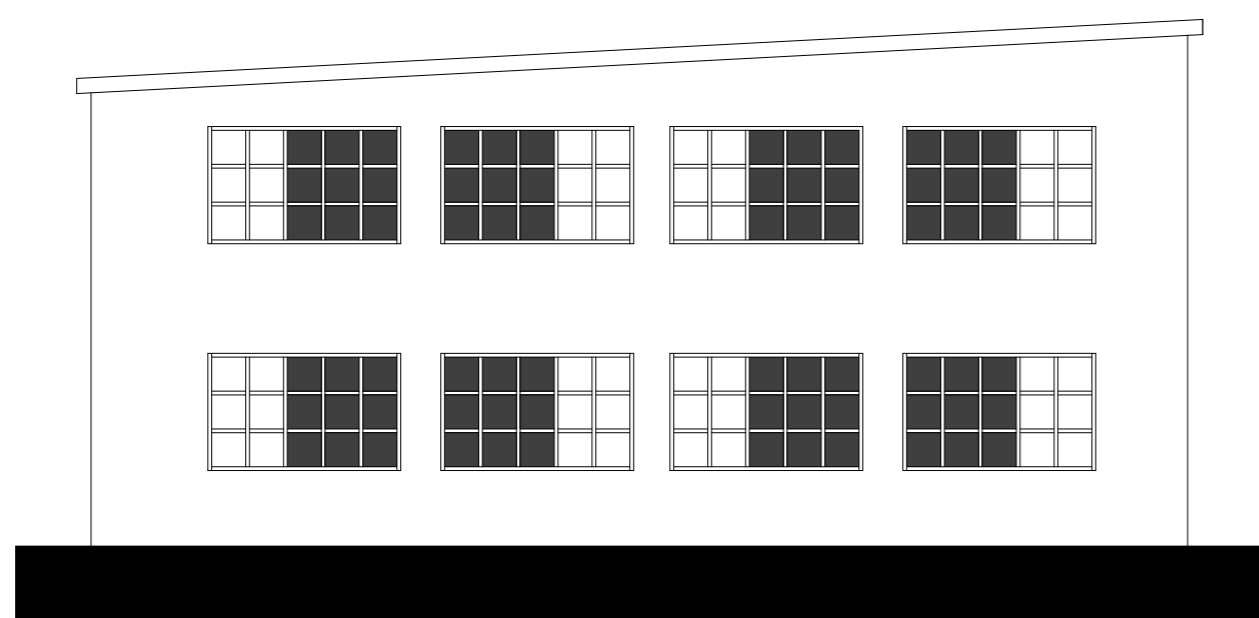

ANSICHT SÜD-WEST // M 1:100

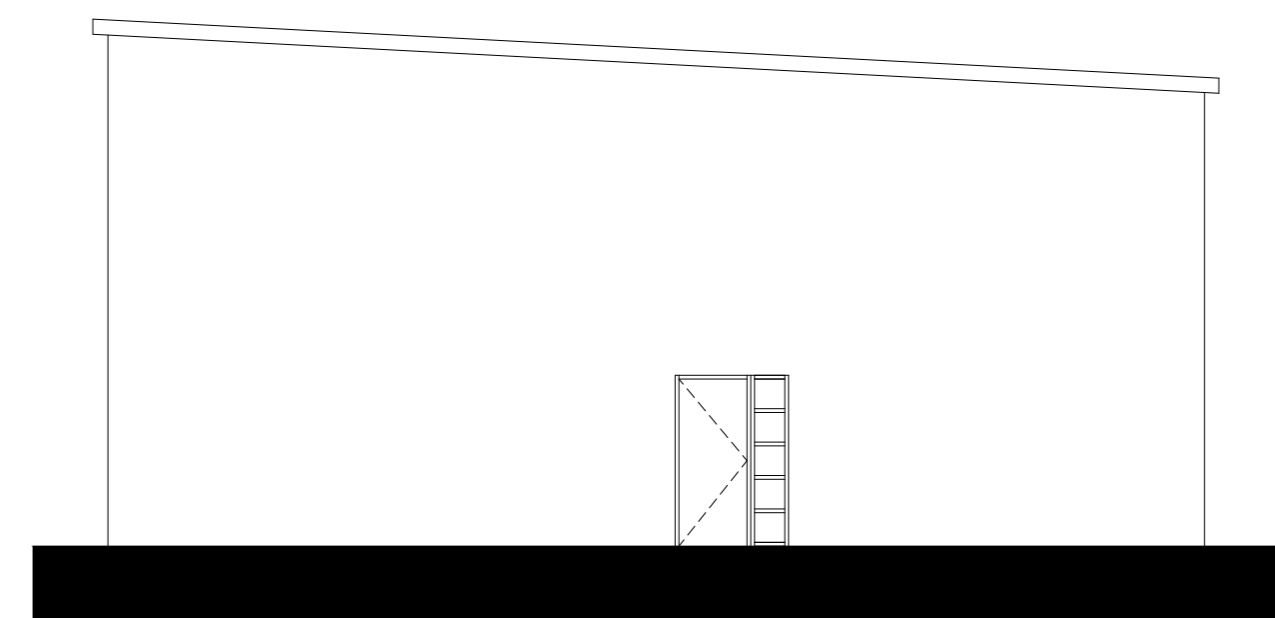

ANSICHT NORD-OST // M 1:100

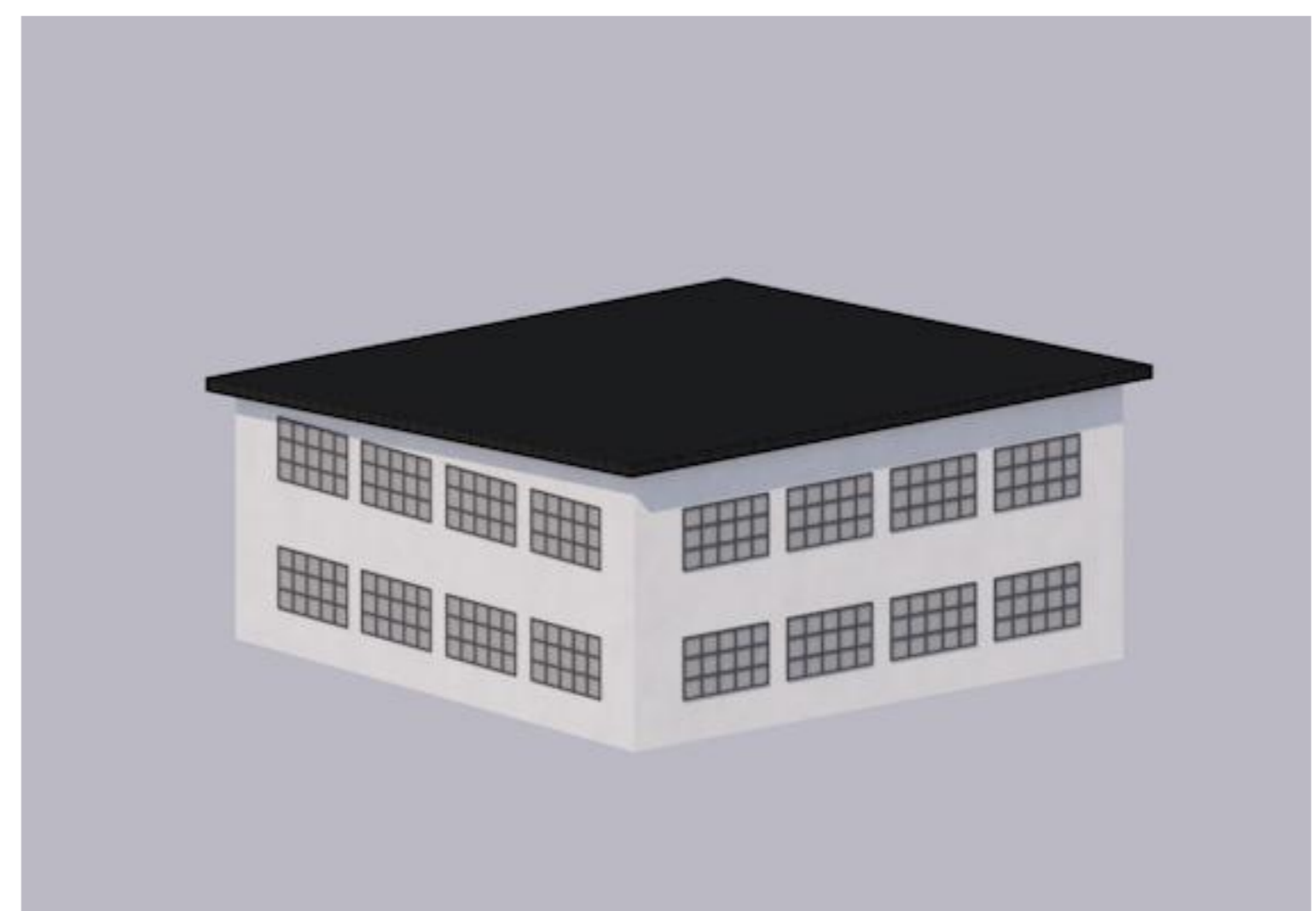
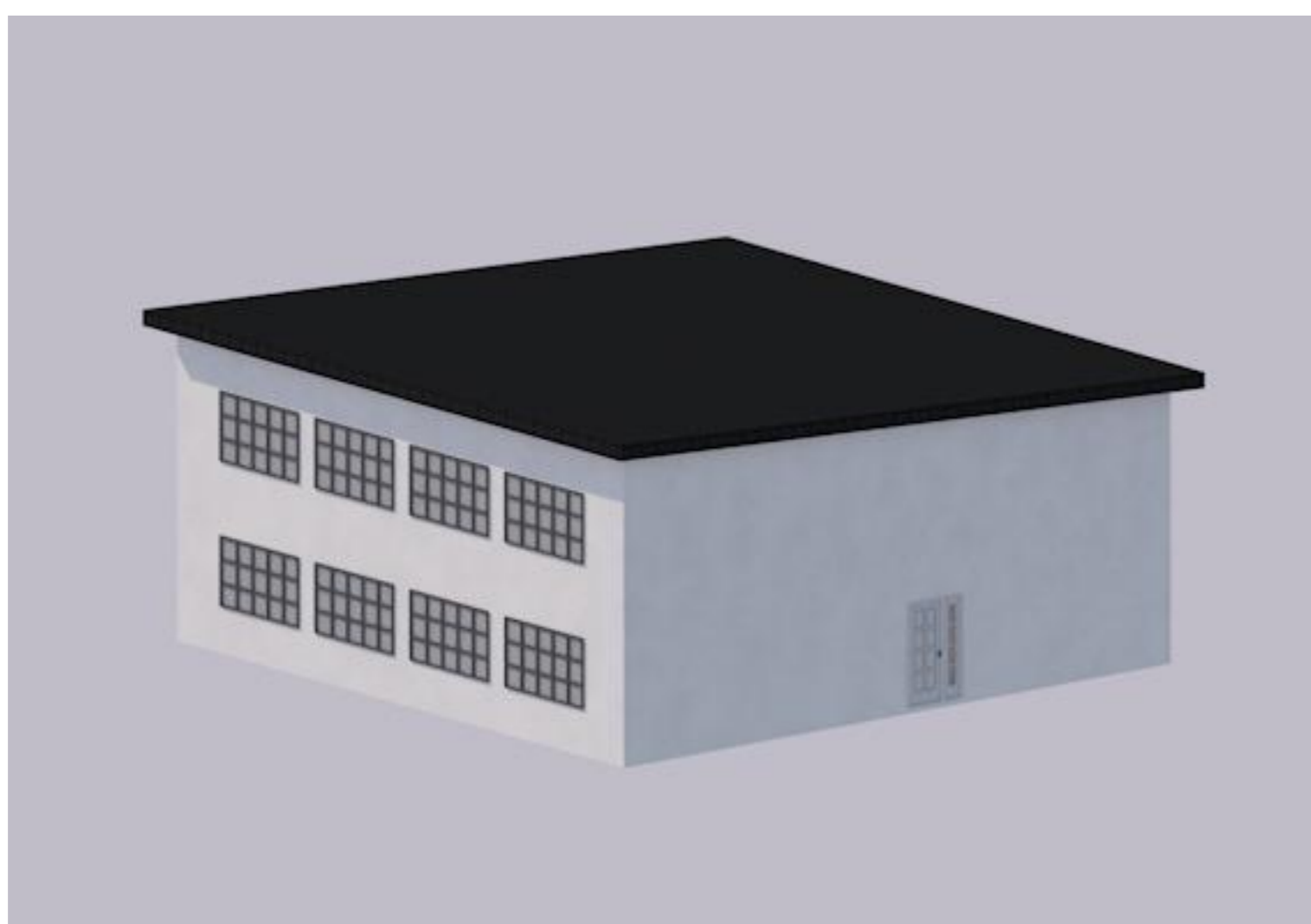

# HEISS UND KALT | INDIEN GEMEINDEHAUS IN LADAKH



RECHTECK

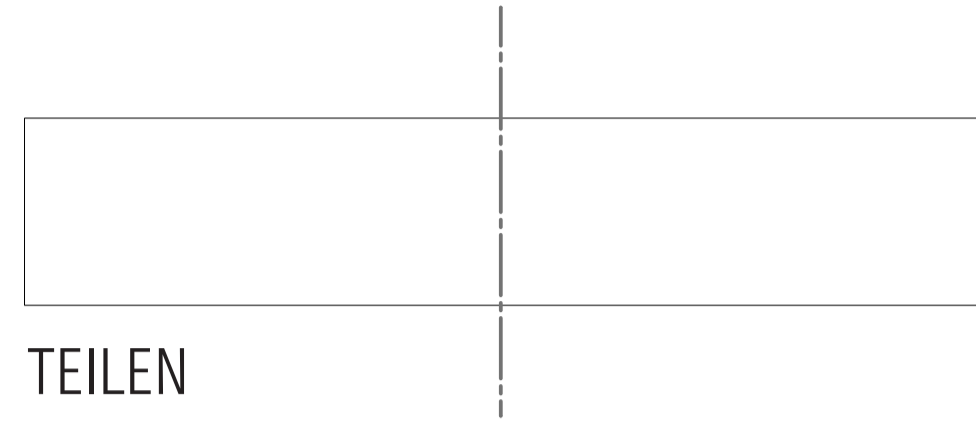

TEILEN

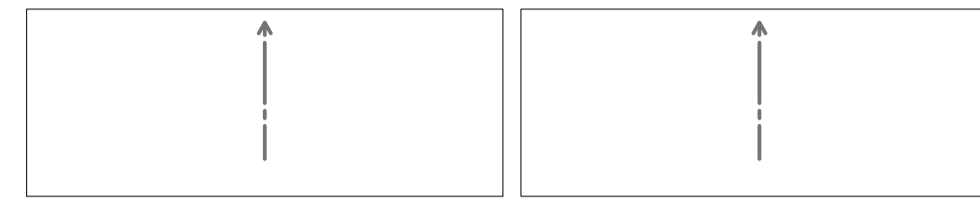

ZIEHEN

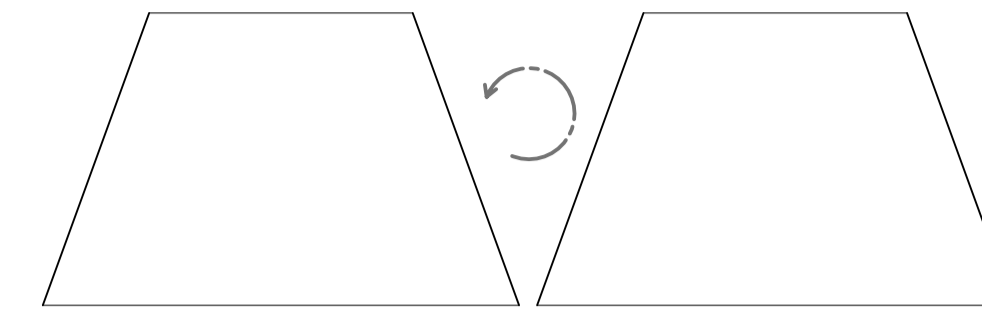

ZUEINANDER  
DREHEN

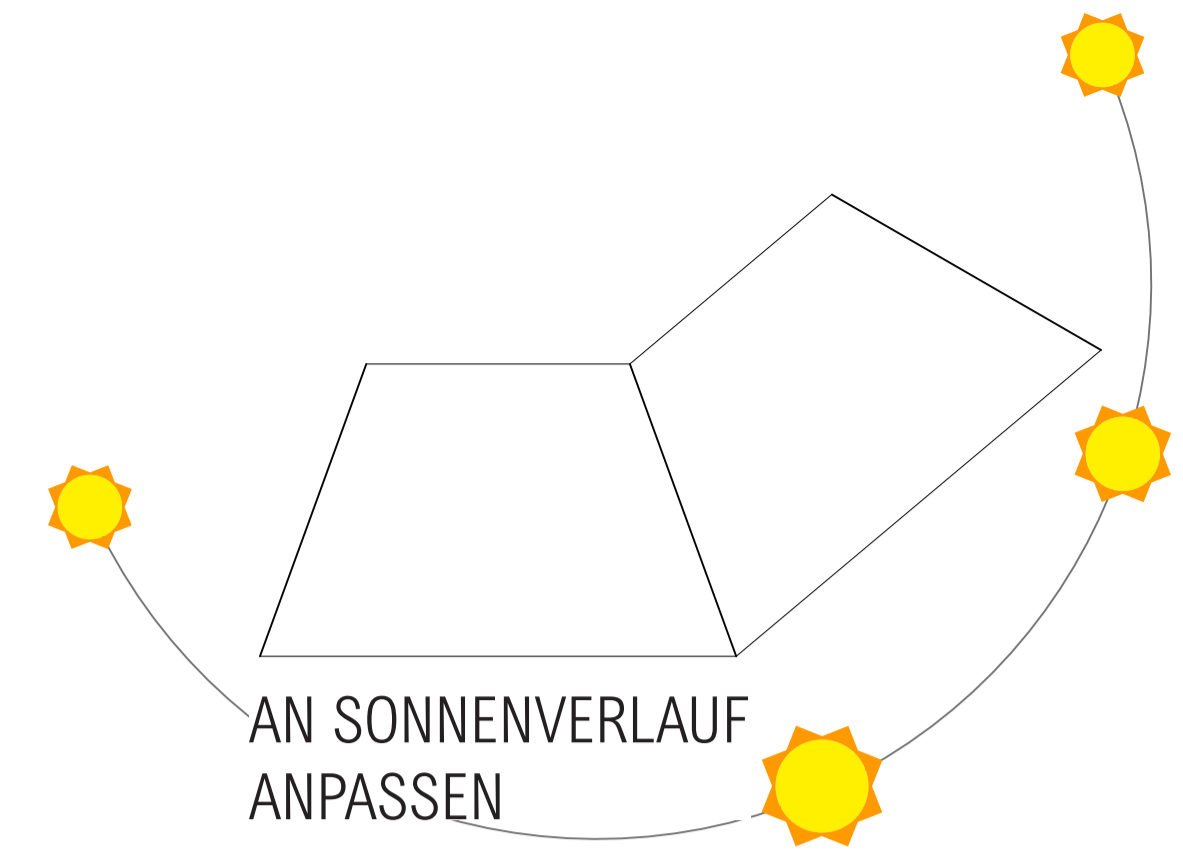

AN SONNENVERLAUF  
ANPASSEN

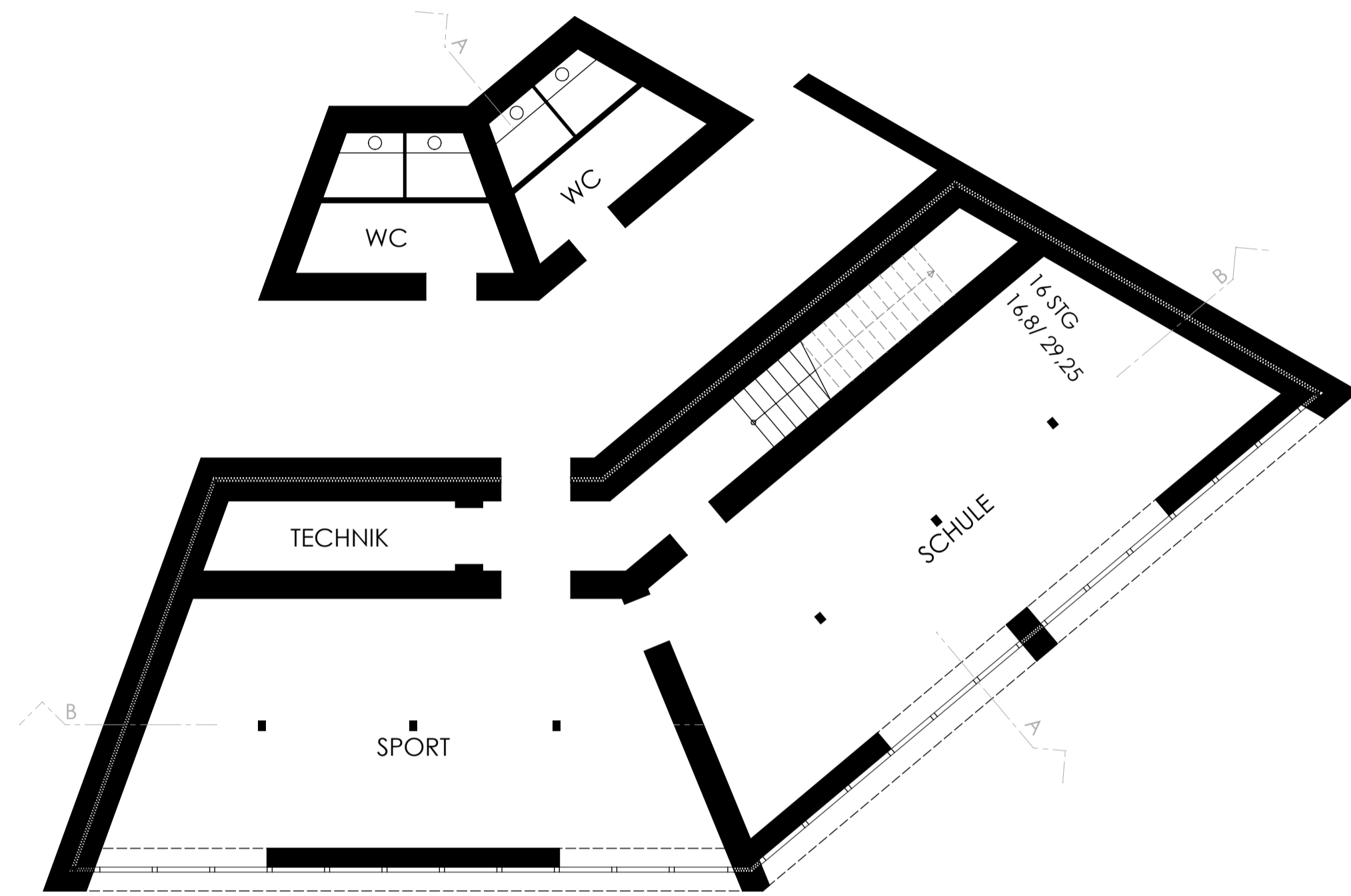

Grundriss  
Erdgeschoss M 1:100

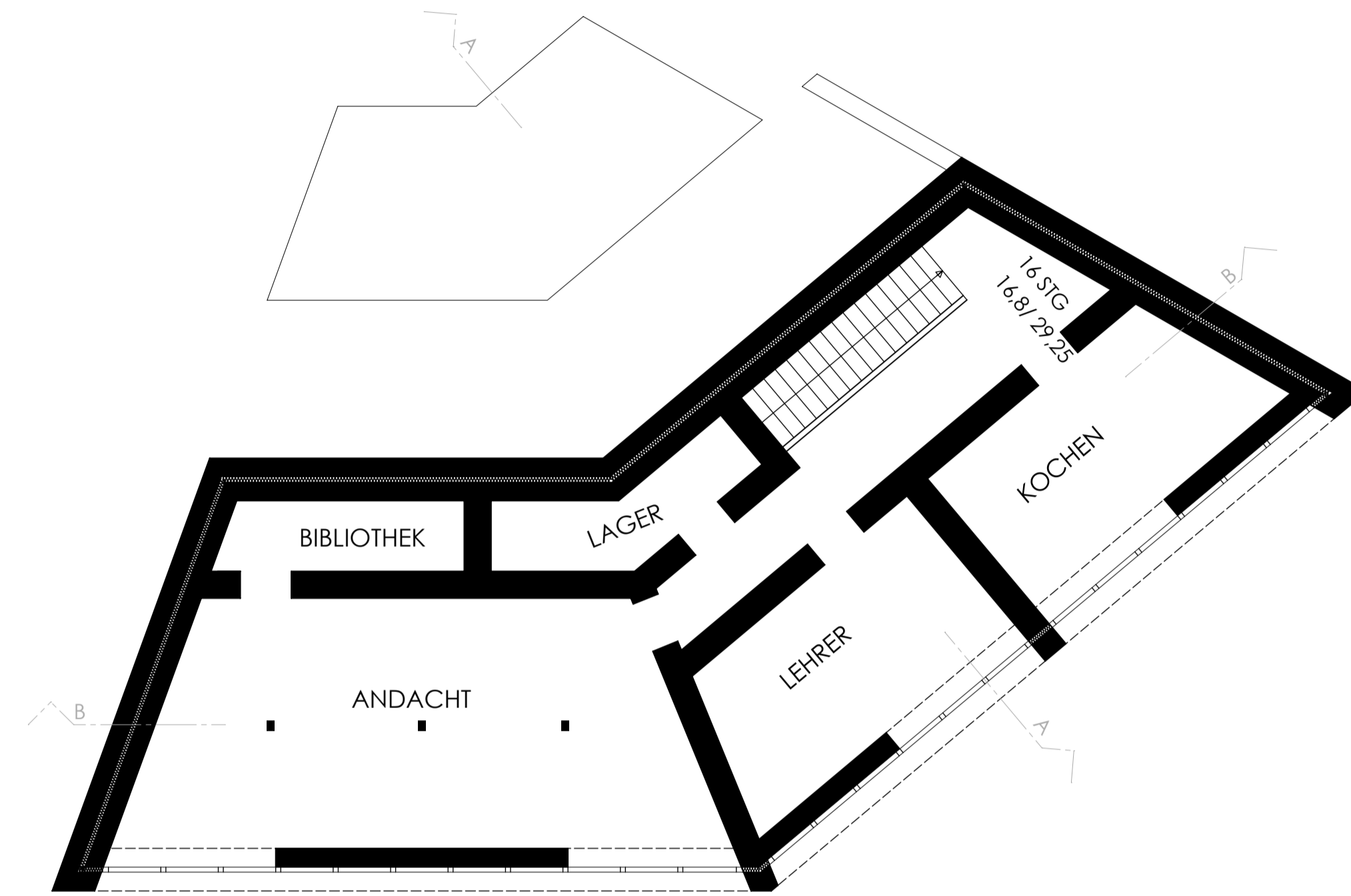

Grundriss  
Obergeschoss M 1:100

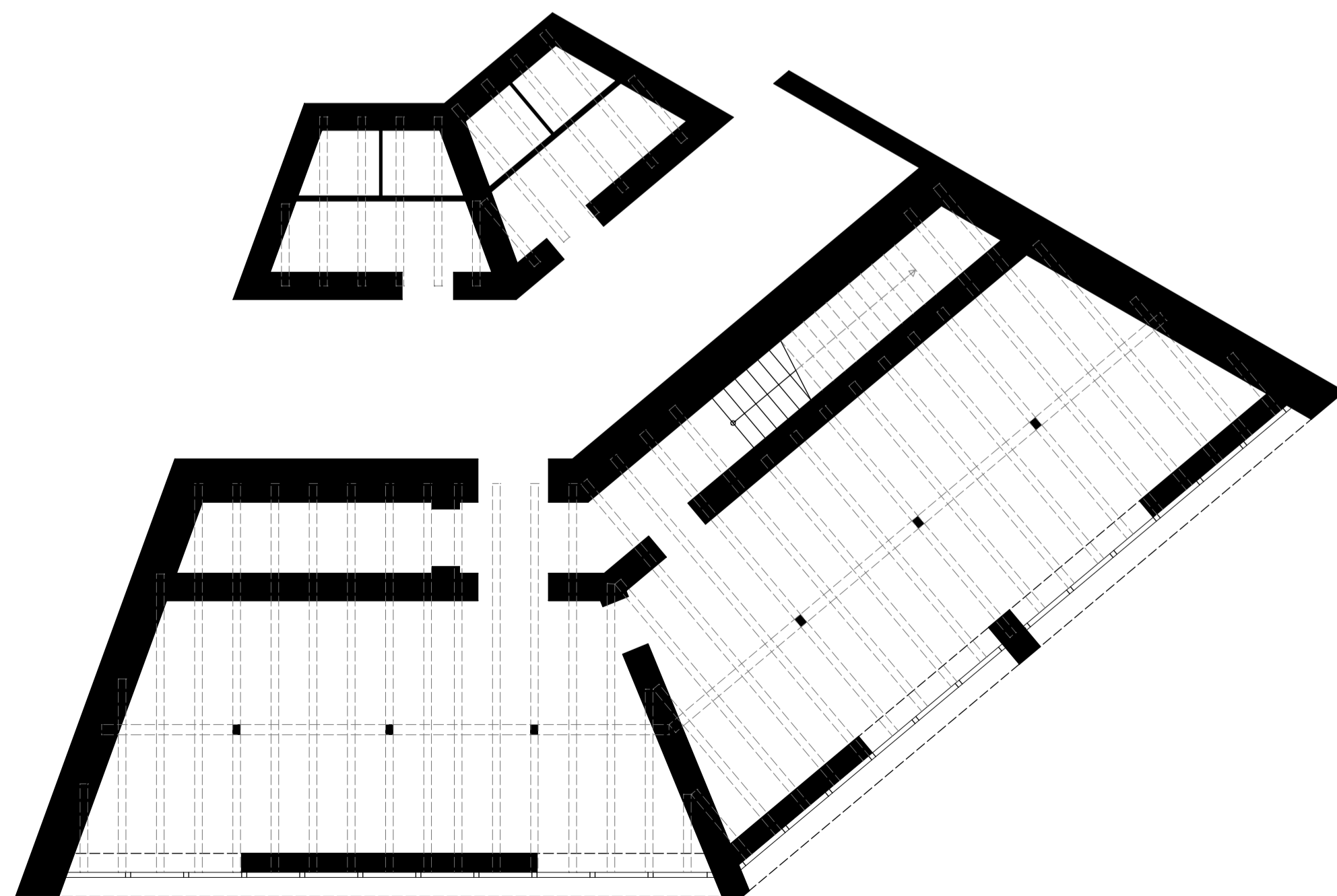

Balkenplan  
Decke über EG M 1:100

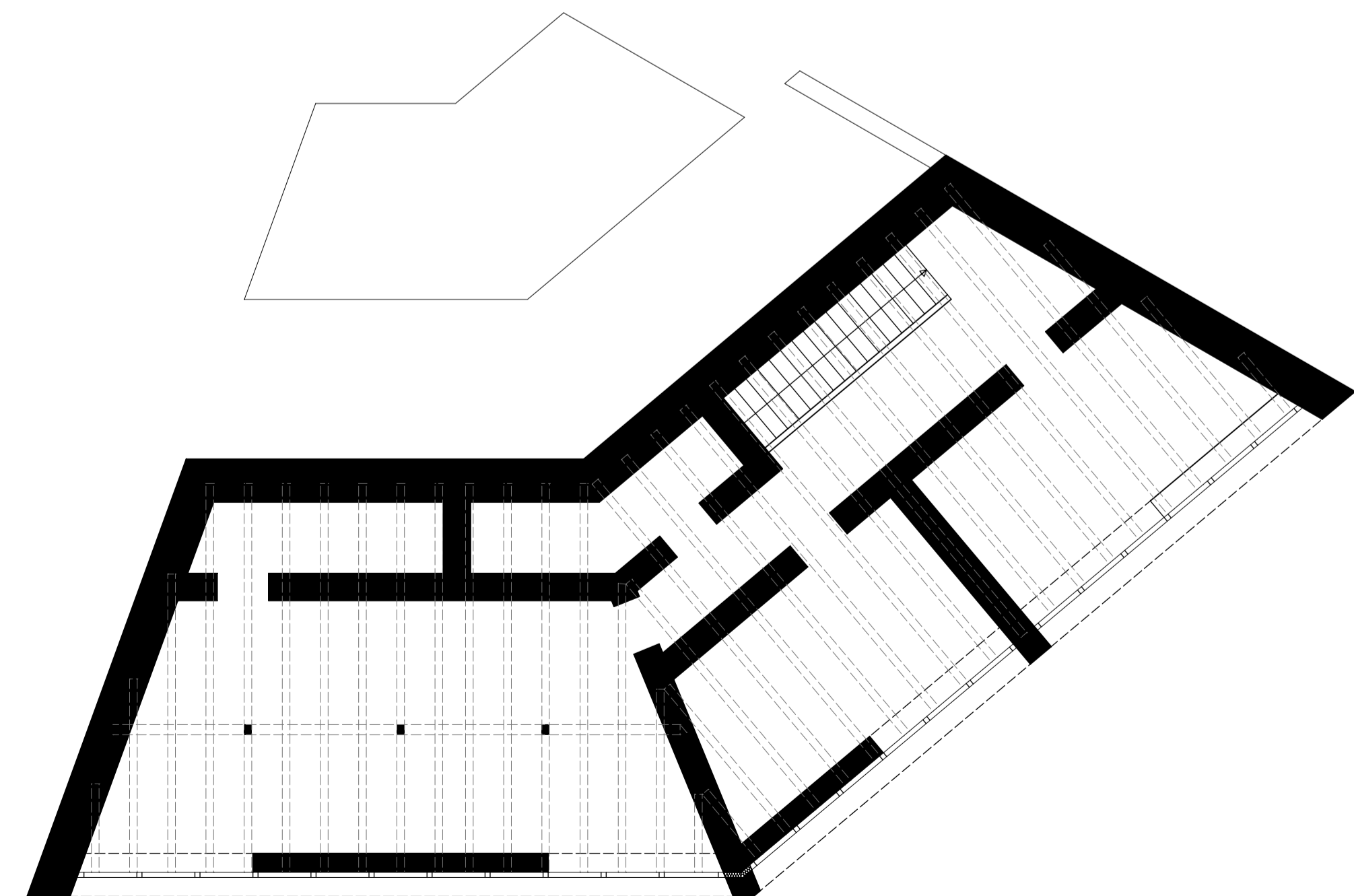

Balkenplan  
Decke über OG M 1:100



# HEISS UND KALT | INDIEN GEMEINDEHAUS IN LADAKH



RECHTECK

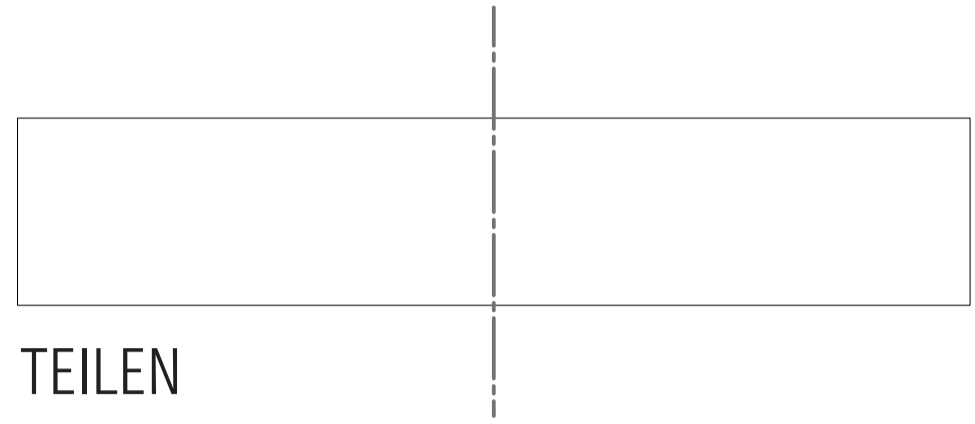

TEILEN



ZIEHEN

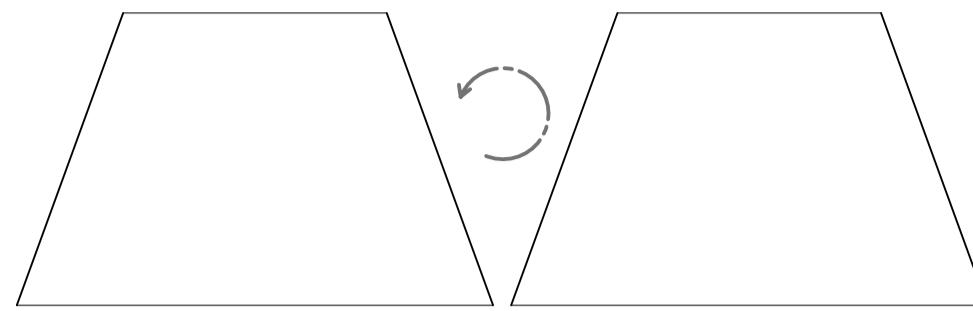

ZUEINANDER  
DREHEN

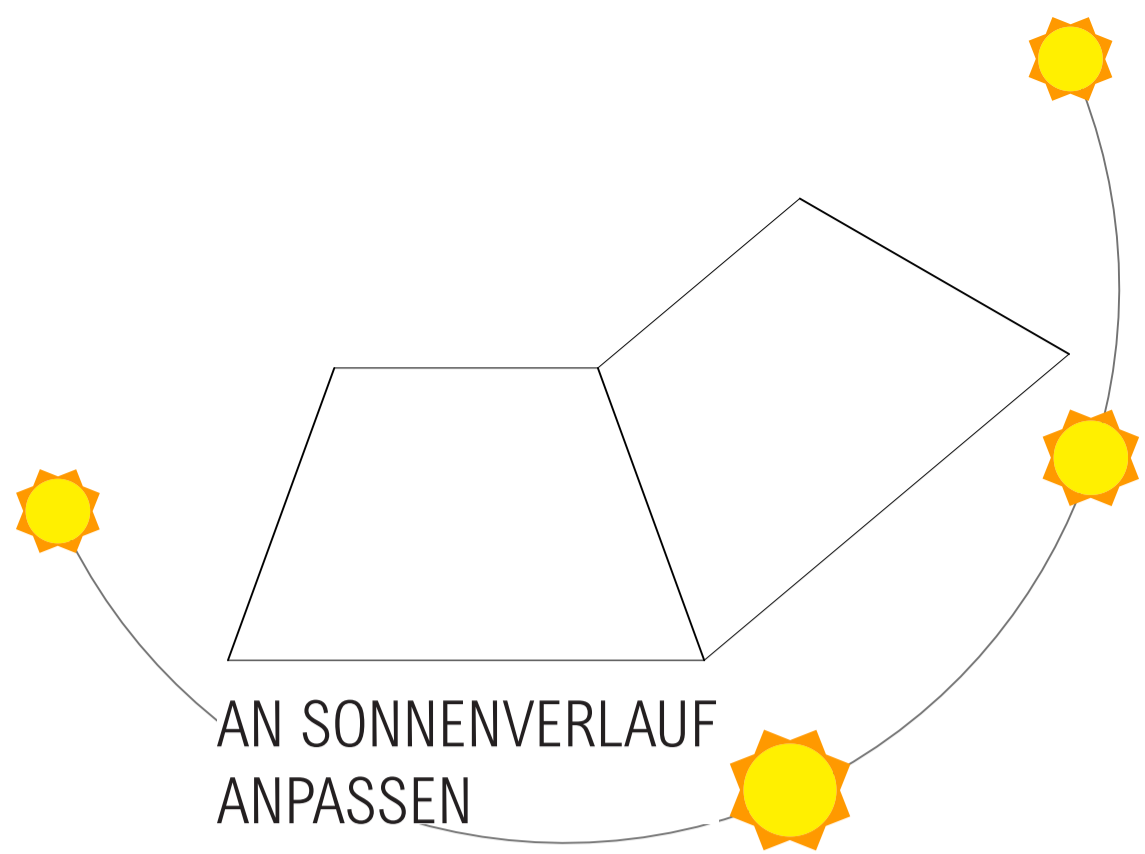

AN SONNENVERLAUF  
ANPASSEN

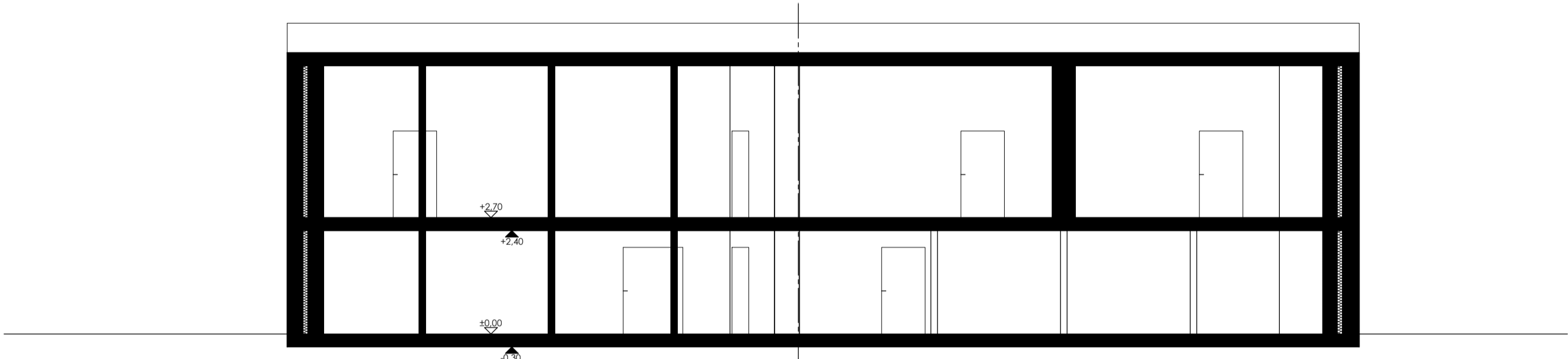

Schnitt BB  
M 1:100

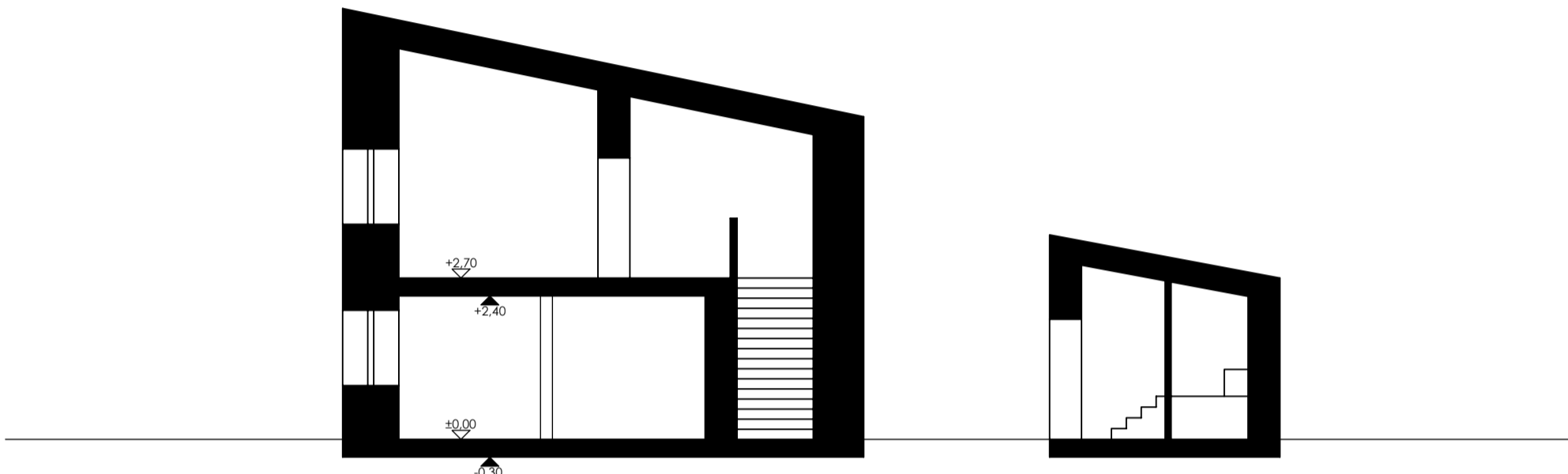

Schnitt AA  
M 1:100

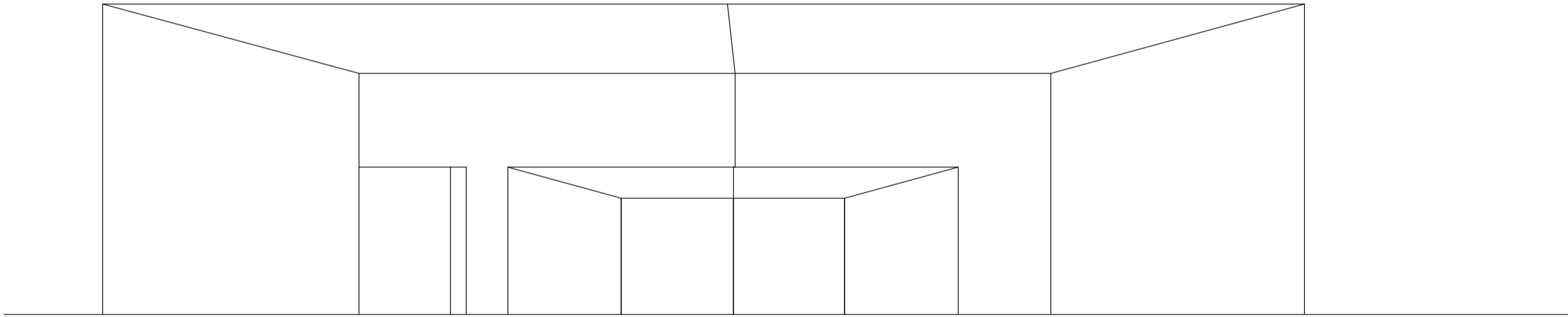

Ansicht Nord  
M 1:100

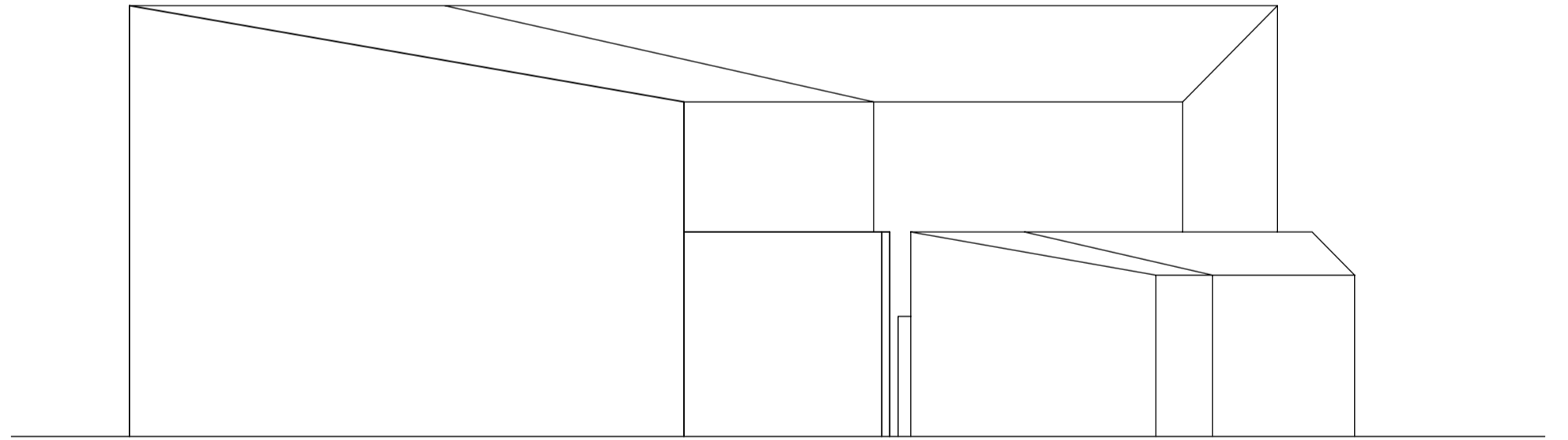

Ansicht Ost  
M 1:100

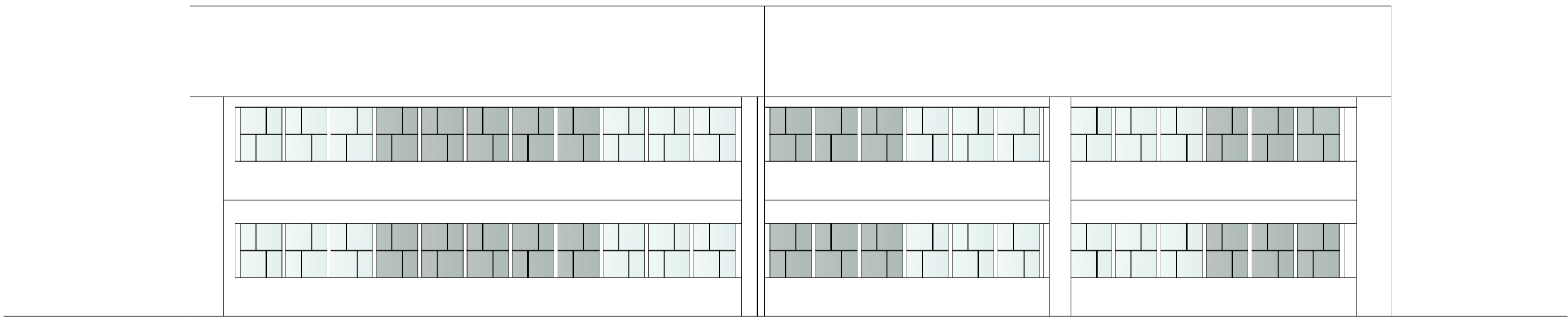

Ansicht Süd  
M 1:100

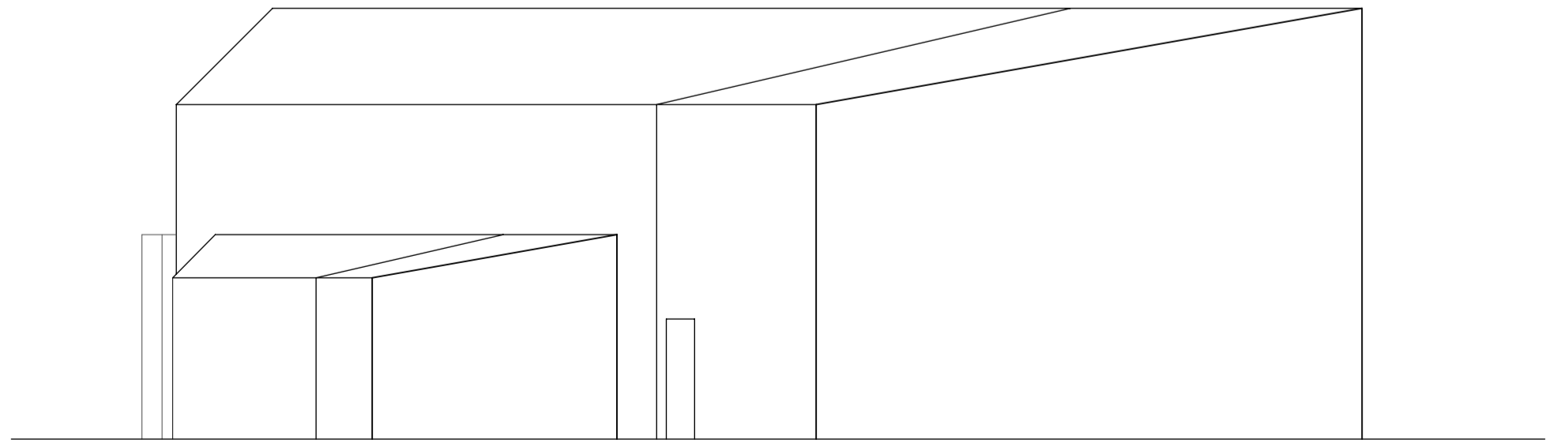

Ansicht West  
M 1:100

